

Summary of Comments on Locus-Focus-Final-locations-4-28.pdf

Page: quamina-overhead.jpg



Author: Roc Arts United Subject: Sticky Note Date: 4/28/23, 9:44:01 AM

This was likely a planter at one point in the park's history. It is currently filled with grass, but is a natural focal point within the park space and protected by short walls. A sculptural work could potentially be placed within this structure.

Unfortunately the short concrete walls of the part are not available for direct application of mosaic tile at this time due to concerns with potential damage caused by snow removal.

Author: Roc Arts United Subject: Sticky Note Date: 4/28/23, 9:44:22 AM

There was a conversational seating area in this paved area of the park. There is currently a single bench that is not permanently affixed to this location. When you visit you will see metal pipes cut at the base that were additional permanent benches that have been since removed.

Author: Roc Arts United Subject: Sticky Note Date: 4/28/23, 9:44:36 AM

Original style bench, still in use

Page: quamina-sideview.jpg

Author: Roc Arts United Subject: Site Notes Date: 4/28/23, 9:53:14 AM
Side view of under utilized planter space



5/15 NOTE: DUE TO CONCERNS OF DAMAGE CAUSED BY REPEAT TRAFFIC ACCIDENTS, PERIMETER FENCE AND FENCE LINE SCULPTURES NO LONGER SUGGESTED

Page: school22-overhead.jpg

Author: Roc Arts United Subject: Site Notes Date: 4/28/23, 10:25:32 AM

! PENDING CONFIRMATION FROM SCHOOL 22 ADMIN & FACILITIES: The fencing around the school on Upper Falls Blvd. and Hudson Ave. is not continuous. The fence is available for mounting upon approval by engineering that sections of sculpture created by panels of mosaic or mosaic sculpture that does not impede safe passage in the adjacent right of way.

NOT APPROVED

Author: Roc Arts United Subject: Site Notes Date: 4/28/23, 9:56:47 AM

Flag pole not included in available locations

Author: Roc Arts United Subject: Site Notes Date: 4/28/23, 9:53:02 AM

AWAITING CONFIRMATION FROM SCHOOL 22 The overhead view from google maps appears to be prior to the construction of the Art Wing (?)

Author: Roc Arts United Subject: Site Notes Date: 4/28/23, 10:01:24 AM

!! PENDING CONFIRMATION FROM SCHOOL 22 ADMIN & FACILITIES: The brick facade of the school indicated by the yellow line is available for mosaic installation (direct or mounted)

Please note that the areas closer to Upper Falls Blvd. are more desirable for mosaic application, as the intent of the program is to place artwork in areas that can be enjoyed by the community at large. For your design, please take into consideration what is most viewable from the sidewalk beyond the school grounds.

Author: Roc Arts United Subject: Site Notes Date: 4/28/23, 10:08:18 AM

! PENDING CONFIRMATION FROM SCHOOL 22 ADMIN & FACILITIES: The grassy areas on either side of the front entrance to the school are available for sculpture placement.

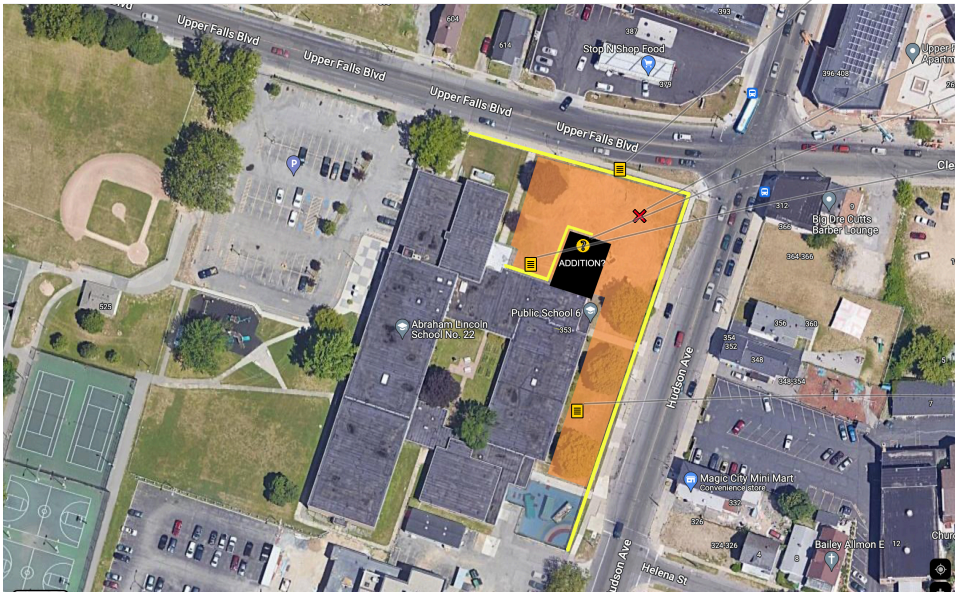

Page: school22-artwing-grounds.jpg

Author: Roc Arts United Subject: Site Notes Date: 4/28/23, 4:06:54 PM

! PENDING CONFIRMATION FROM SCHOOL 22 ADMIN & FACILITES: The grassy area, indicated in orange, is available for sculptural installation.

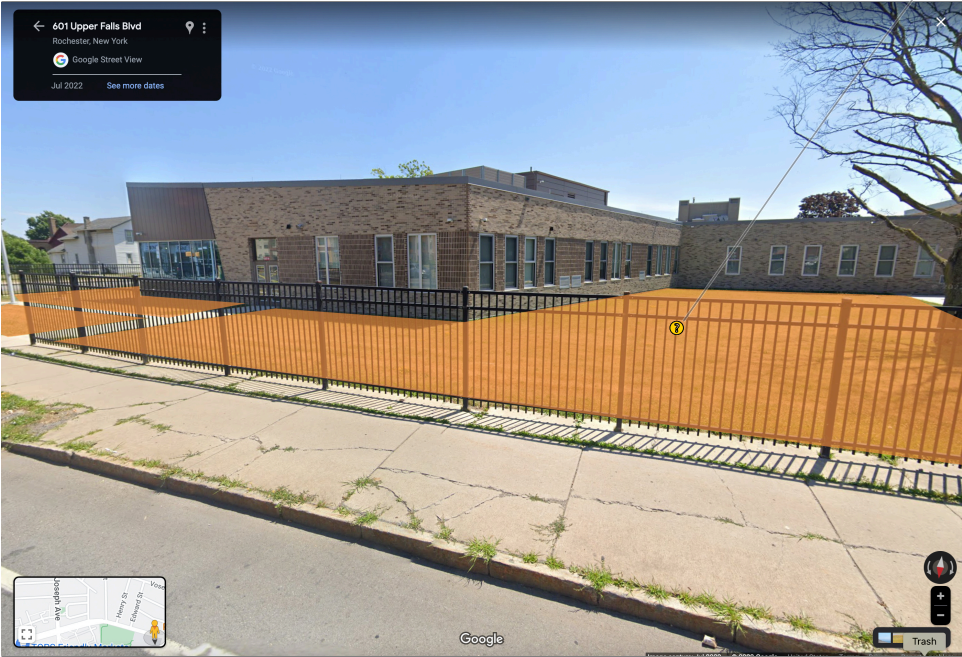

Page: school22-artwing-facade.jpg

Author: Roc Arts United Subject: Site Notes Date: 4/28/23, 10:25:13 AM

! PENDING CONFIRMATION FROM SCHOOL 22 ADMIN & FACILITIES: The brick facade of the school is available for mosaic installation (direct or mounted)

Please note that the facade closest to Upper Falls Blvd. is more easily seen from the sidewalk (this image is a google streetview which provides a slightly elevated view of the location)

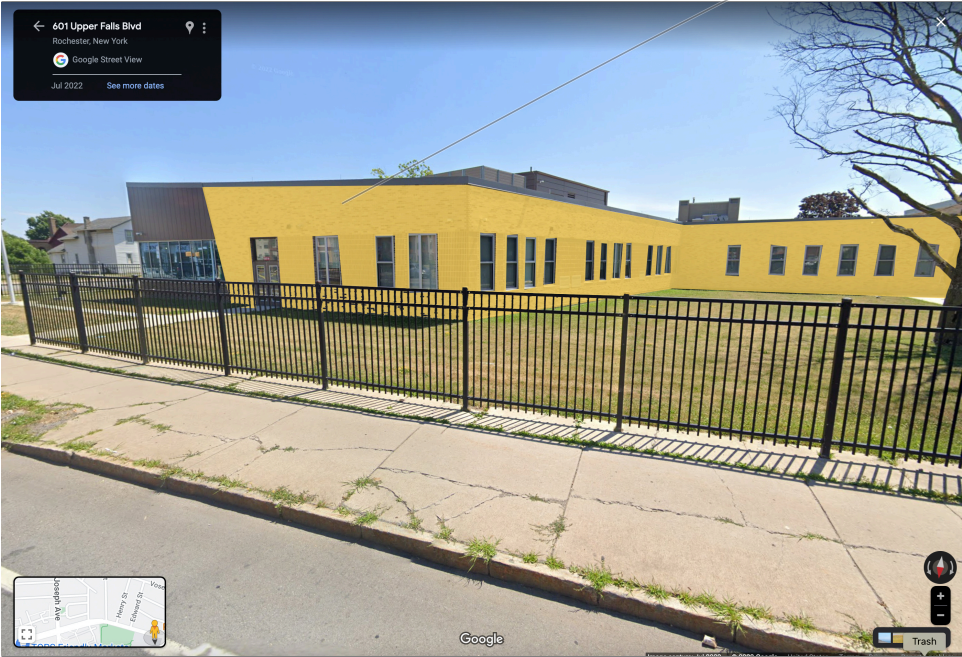

This is a preferred location by the school administration. (Still waiting on Facilities review. Anticipated by 5/19 at the latest)

Page: school22-artwing-fence.jpg

Author: Roc Arts United Subject: Site Notes Date: 4/28/23, 10:20:55 AM

! PENDING CONFIRMATION FROM SCHOOL 22 ADMIN & FACILITIES: The fencing around the school on Upper Falls Blvd. and Hudson Ave. is not continuous. The fence may be available for light-weight mosaic panel applications upon approval by engineering. Alternatively sections of fencing could be replaced by panels of mosaic or mosaic sculpture that does not impede safe passage in the adjacent right of way.



Page: school22-entrance.jpg

Author: Roc Arts United Subject: Site Notes Date: 4/28/23, 10:24:32 AM
! PENDING CONFIRMATION FROM SCHOOL 22 ADMIN & FACILITIES: The grassy areas indicated in orange adjacent to the entrance to school 22 are available for sculpture placement.

Author: Roc Arts United Subject: Site Notes Date: 4/28/23, 10:24:19 AM
! PENDING CONFIRMATION FROM SCHOOL 22 ADMIN & FACILITIES: The grassy areas adjacent to the entrance to school 22 are available for sculpture placement.



Page: school22-entrance-fence.jpg

Author: Roc Arts United Subject: Site Notes Date: 4/28/23, 10:29:04 AM

! PENDING CONFIRMATION FROM SCHOOL 22 ADMIN & FACILITIES: The fencing around the school on Upper Falls Blvd. and Hudson Ave. is not continuous. The fence may be available for light-weight mosaic panel applications upon approval by engineering. Alternatively sections of fencing could be replaced by panels of mosaic or mosaic sculpture that does not impede safe passage in the adjacent right of way.

Author: Roc Arts United Subject: Site Notes Date: 4/28/23, 10:28:31 AM

! PENDING CONFIRMATION FROM SCHOOL 22 ADMIN & FACILITIES: The fencing around the school on Upper Falls Blvd. and Hudson Ave. is not continuous. The fence may be available for light-weight mosaic panel applications upon approval by engineering. Alternatively sections of fencing could be replaced by panels of mosaic or mosaic sculpture that does not impede safe passage in the adjacent right of way.



Page: school22-hudsonave-fence.jpg

Author: Roc Arts United Subject: Site Notes Date: 4/28/23, 10:31:14 AM

~~! PENDING CONFIRMATION FROM SCHOOL 22 ADMIN & FACILITIES:~~ The fencing around the school on Upper Falls Blvd. and Hudson Ave. is not continuous. The fence is made available for signage and other applications upon approval by engineering. The fence sections are made available by panels of mosaic or mosaic sculpture that does not impede safe passage in the adjacent right of way.

NOT APPROVED

NOTE: This area should not necessarily be considered a primary location for a sculpture, but if utilizing the fence area for an extended installation, this section of fencing can be incorporated into a larger design.

Author: Roc Arts United Subject: Site Notes Date: 4/28/23, 10:29:36 AM

~~! PENDING CONFIRMATION FROM SCHOOL 22 ADMIN & FACILITIES:~~ The fencing around the school on Upper Falls Blvd. and Hudson Ave. is not continuous. The fence is made available for signage and other applications upon approval by engineering. The fence sections are made available by panels of mosaic or mosaic sculpture that does not impede safe passage in the adjacent right of way.

NOT APPROVED



Page: school22-hudsonave.jpg

Author: Roc Arts United Subject: Site Notes Date: 4/28/23, 10:32:59 AM

! PENDING CONFIRMATION FROM SCHOOL 22 ADMIN & FACILITIES: The grassy areas indicated in orange adjacent to the entrance to school 22 are available for sculpture placement.



Page: school22-upperfalls-hudson-facade.jpg

Author: Roc Arts United Subject: Site Notes Date: 4/28/23, 10:38:08 AM
! PENDING CONFIRMATION FROM SCHOOL 22 ADMIN & FACILITIES: The brick facade of the school is available for mosaic installation (direct or mounted)

Please note that the facade closest to Upper Falls Blvd. is more easily seen from the sidewalk (this image is a google streetview which provides a slightly elevated view of the location)



Page: school22-upperfalls-hudson-fence.jpg

Author: Roc Arts United Subject: Site Notes Date: 4/28/23, 10:35:59 AM

! PENDING CONFIRMATION FROM SCHOOL 22 ADMIN & FACILITIES: The fencing around the school on Upper Falls Blvd. and Hudson Ave. is not continuous. The fence may be available for light-weight mosaic panel applications upon approval by engineering. Alternatively sections of fencing could be replaced by panels of mosaic or mosaic sculpture that does not impede safe passage in the adjacent right of way.

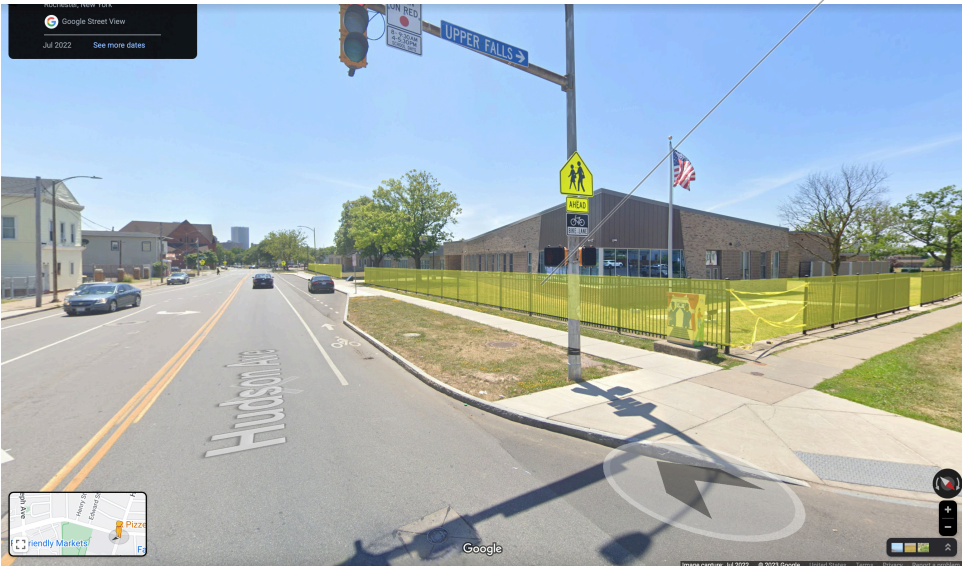

Page: school22-upperfalls-hudson.jpg

Author: Roc Arts United Subject: Site Notes Date: 4/28/23, 10:35:23 AM
! PENDING CONFIRMATION FROM SCHOOL 22 ADMIN & FACILITIES: The grassy areas indicated in orange adjacent to the entrance to school 22 are available for sculpture placement.

Please note, the area immediately around the flagpole should likely be avoided for primary sculpture placement.

